

DUNHAM SURVEYING, S.C.
SURVEYING & SUBDIVIDING
DELAVAN, WISCONSIN 53115

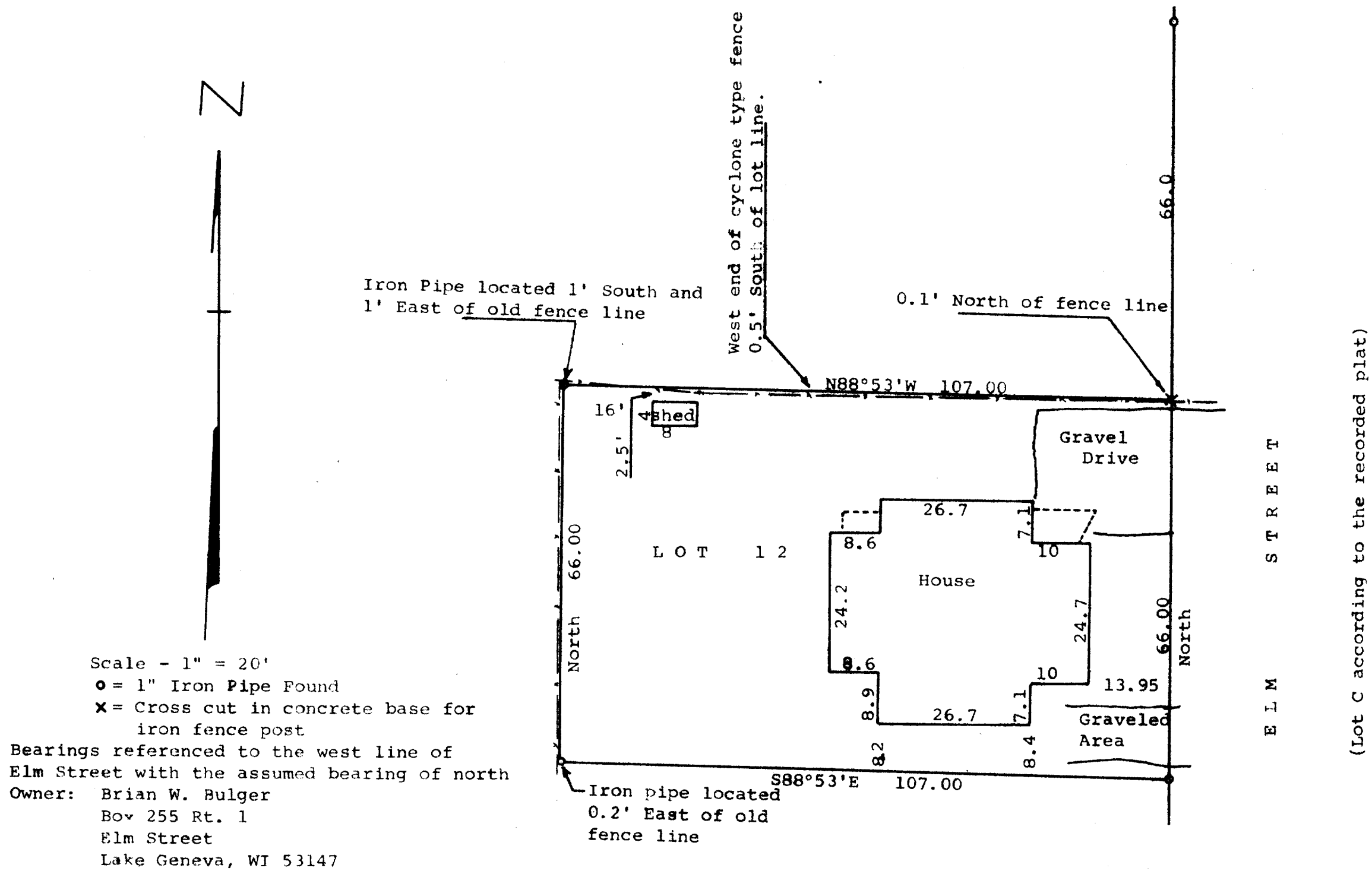

STATE OF WISCONSIN) SS
COUNTY OF WALWORTH)

I, George T. Dunham, Surveyor, certify that I have surveyed the property described as follows:

Lot 12 in Robinson's Subdivision, being a subdivision of part of the Southwest $\frac{1}{4}$ of Section 11 and the Northwest $\frac{1}{4}$ of Section 14, T 1 N, R 17 E, Walworth County, Wisconsin,

and that the above map is a true representation thereof and shows the size and location of the property, its exterior boundaries, the location of all visible structures and dimensions of all principal buildings thereon, boundary fences, apparent easements, roadways and visible encroachments, if any and that I have surveyed the property hereon described according to the official records, to the best of my knowledge and belief.

August 9, 1983

George T. Dunham
George T. Dunham, Surveyor

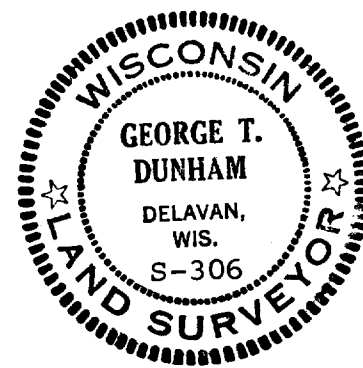

117-664-D